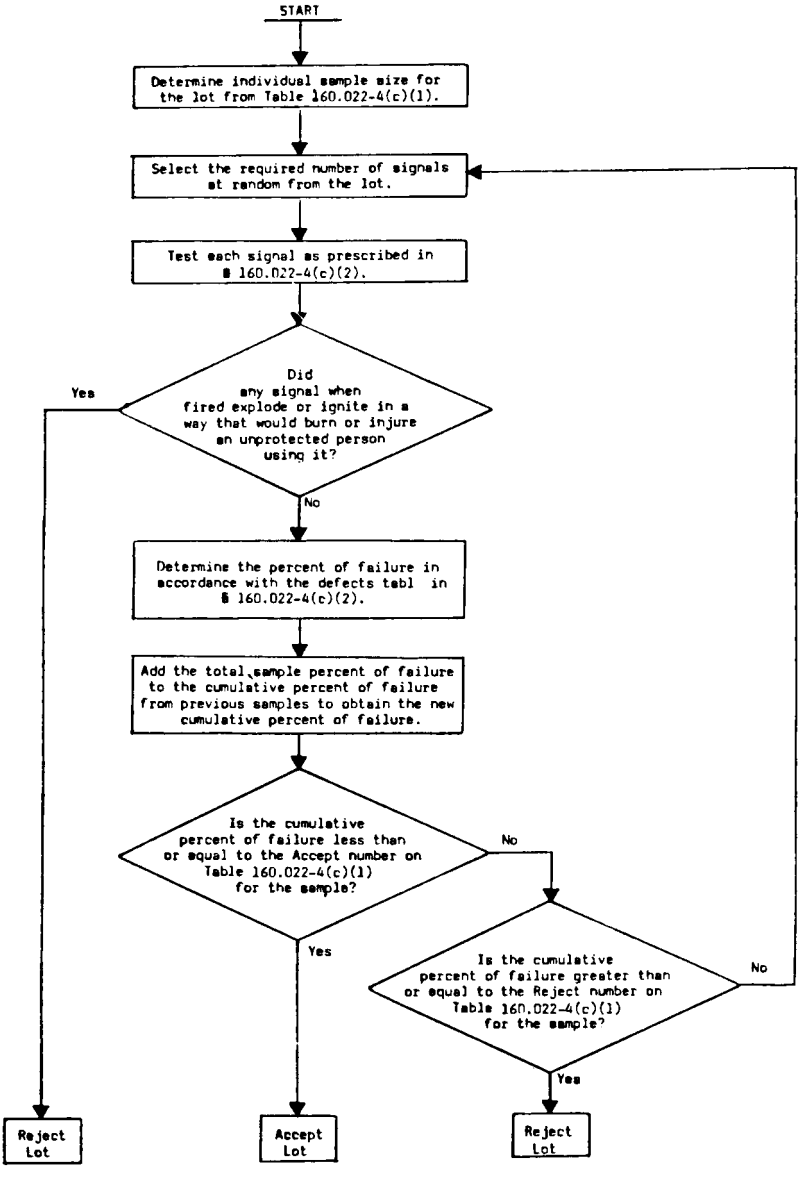

Figure 160.022-4(c). Operational test procedure.