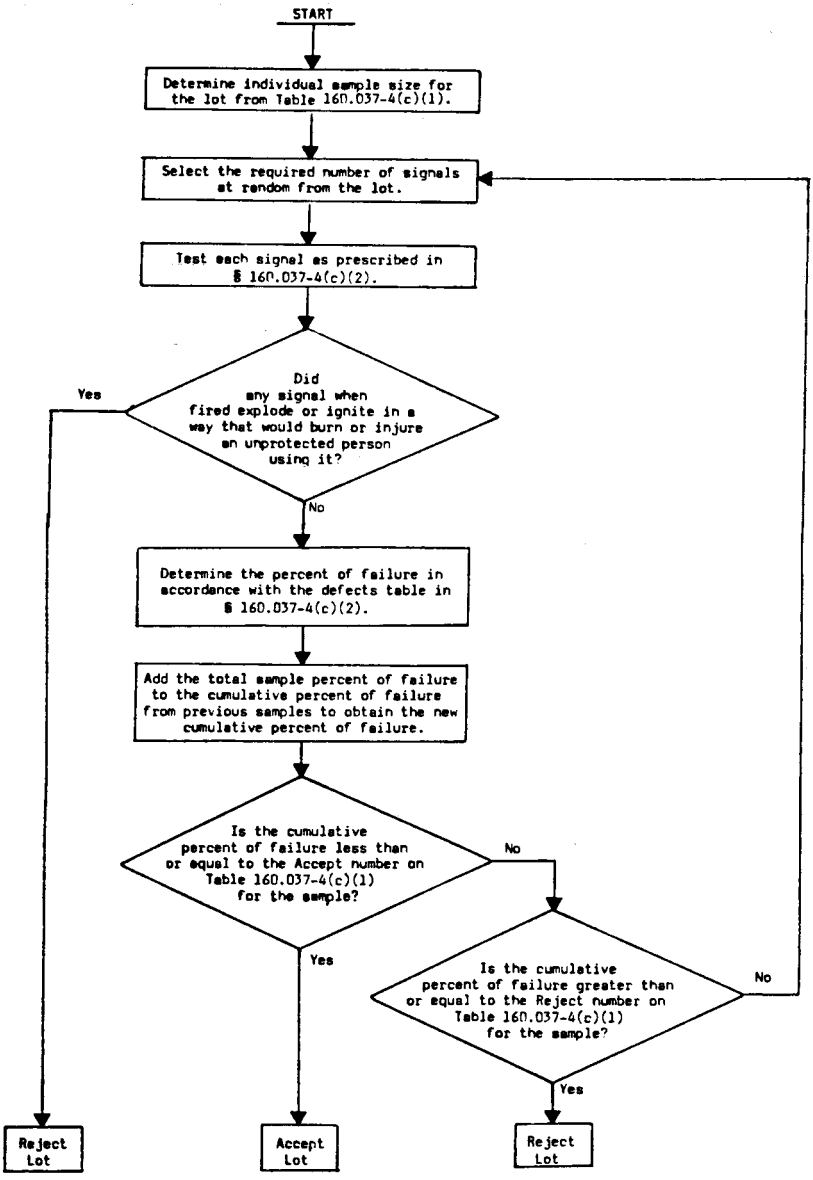


Figure 160.037-4(c). Operational test procedure.