Figure 1

Public Participation

US Proposal
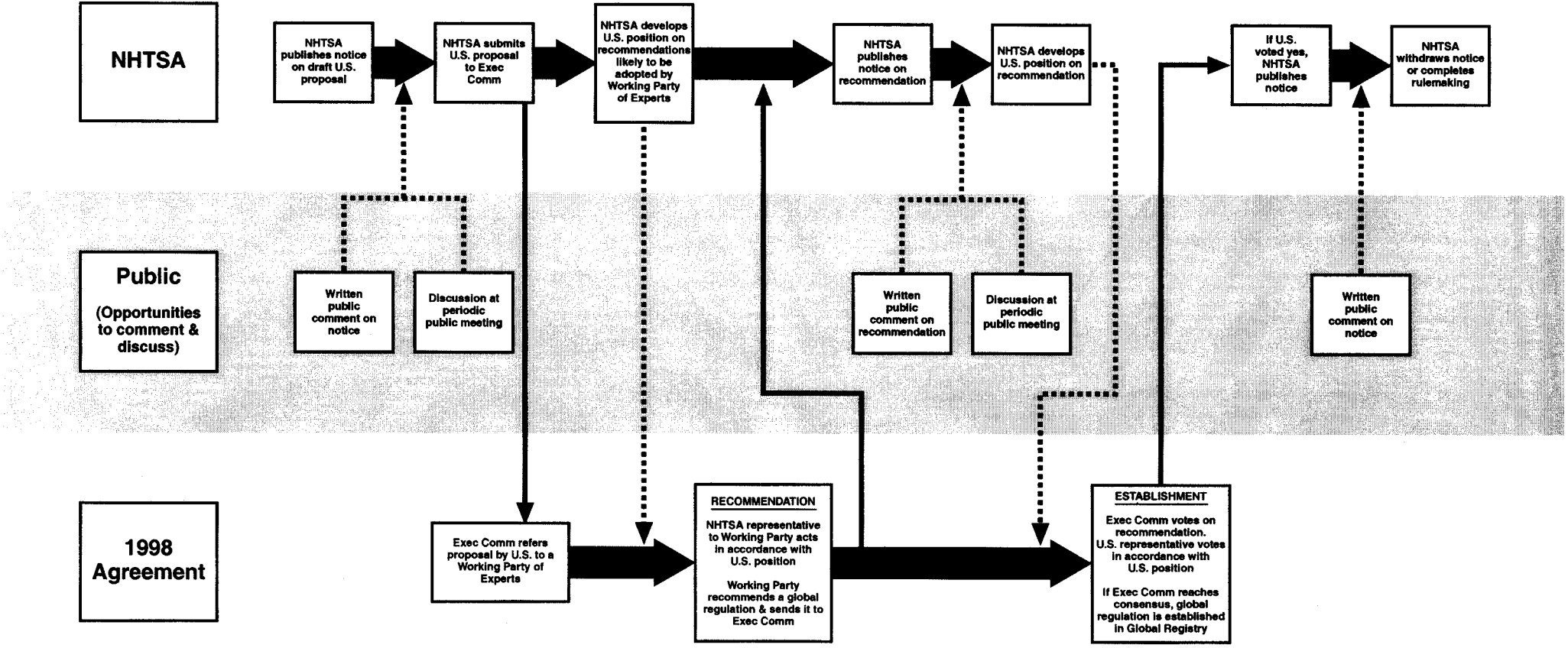
for a Harmonized or New Global Technical Regulation