# Administrative Appeal Process for Approved Jurisdictional Determinations

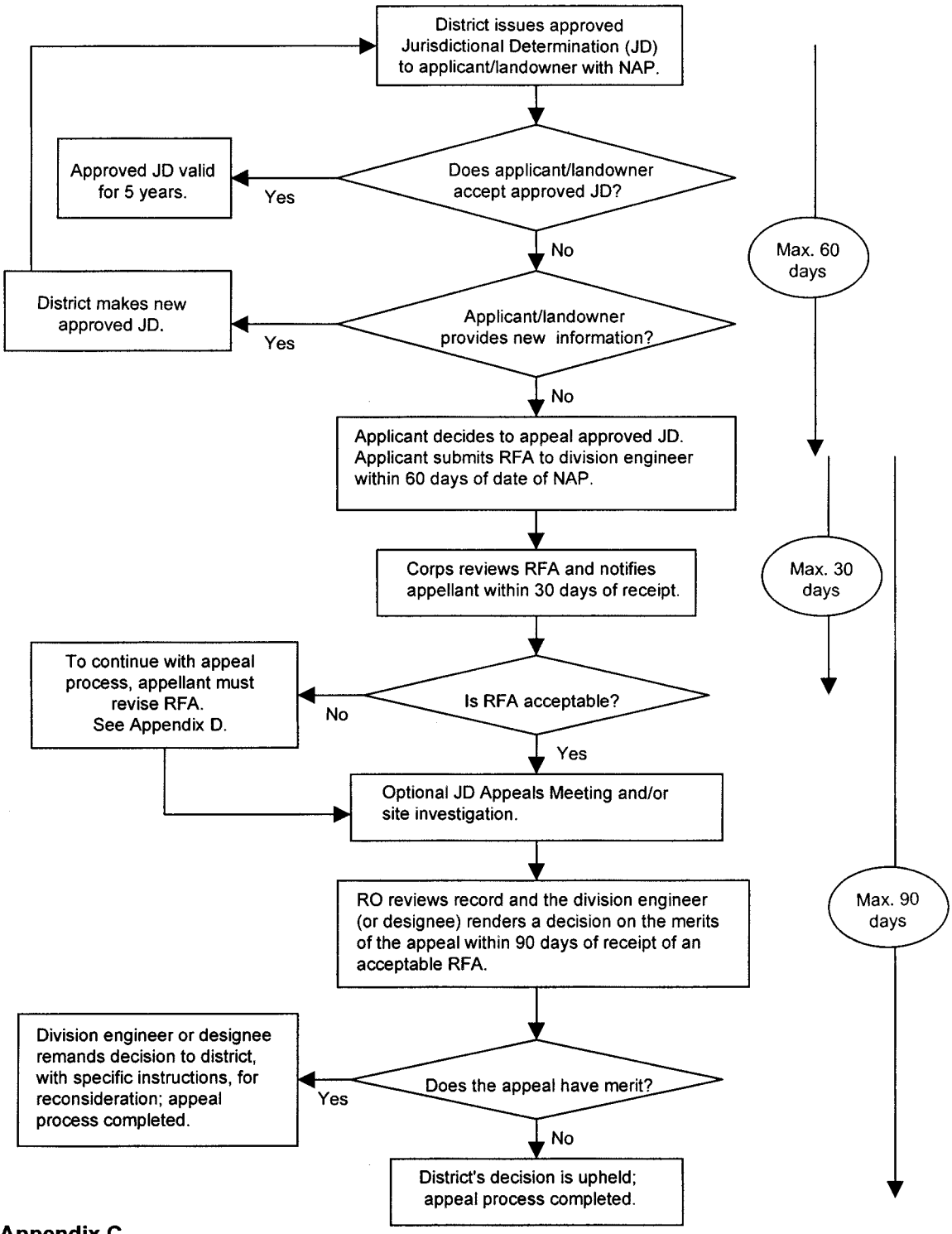


**Appendix C**